

NORTH FACADE

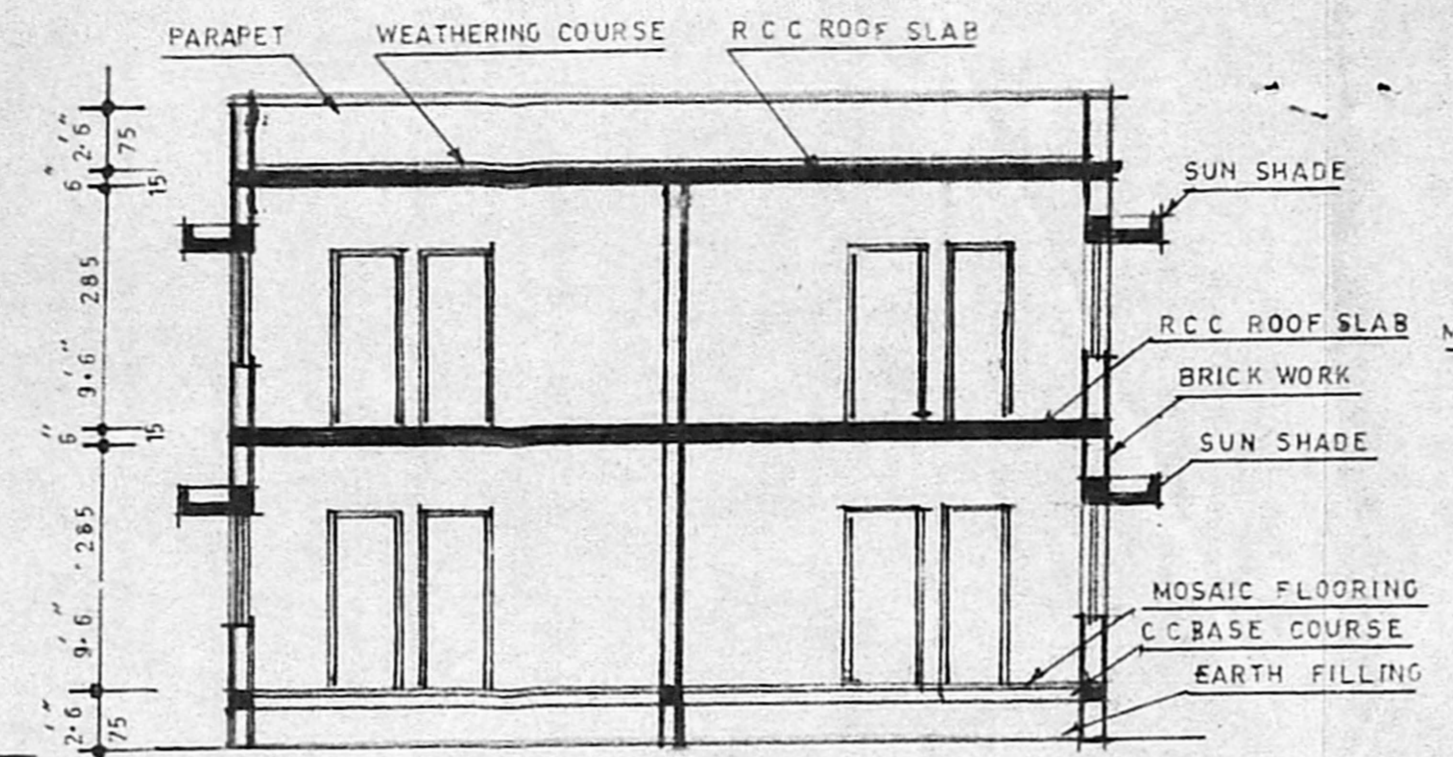

SECTION ON-XX

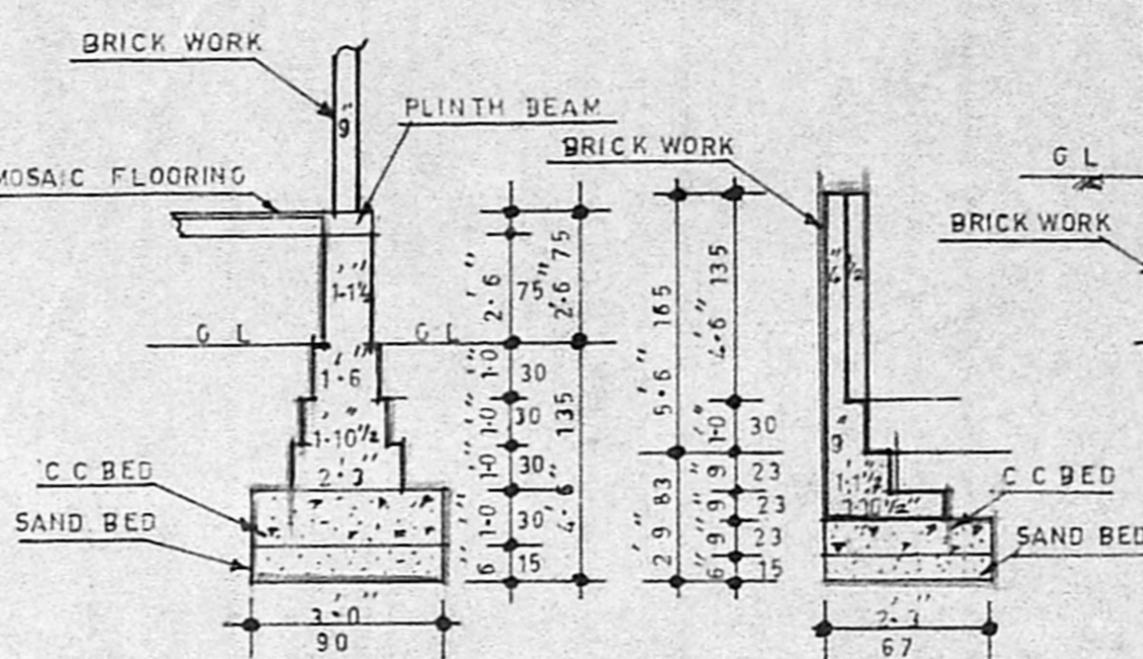

Details Of Foundation Section Of Compound Wall

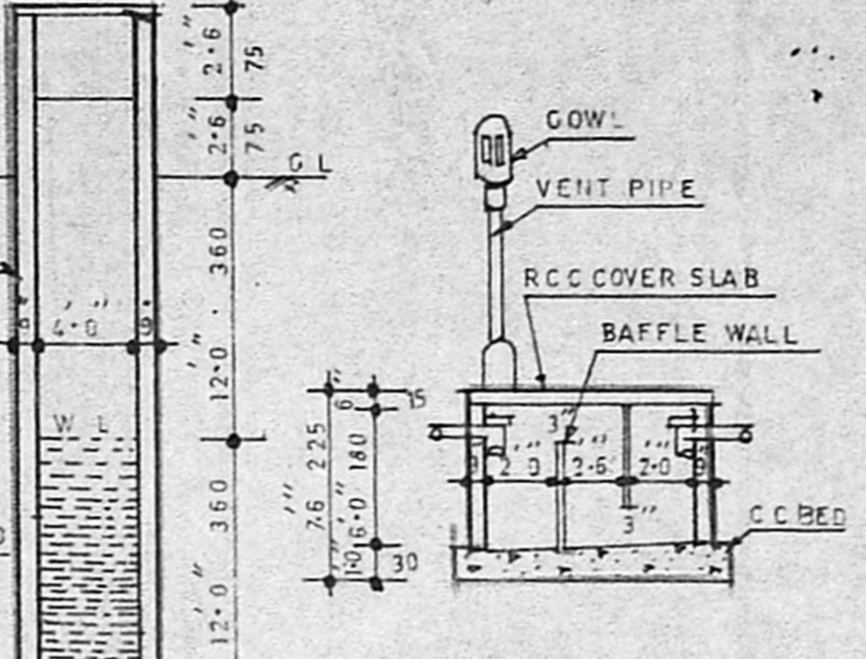

Section Of Septic Tank

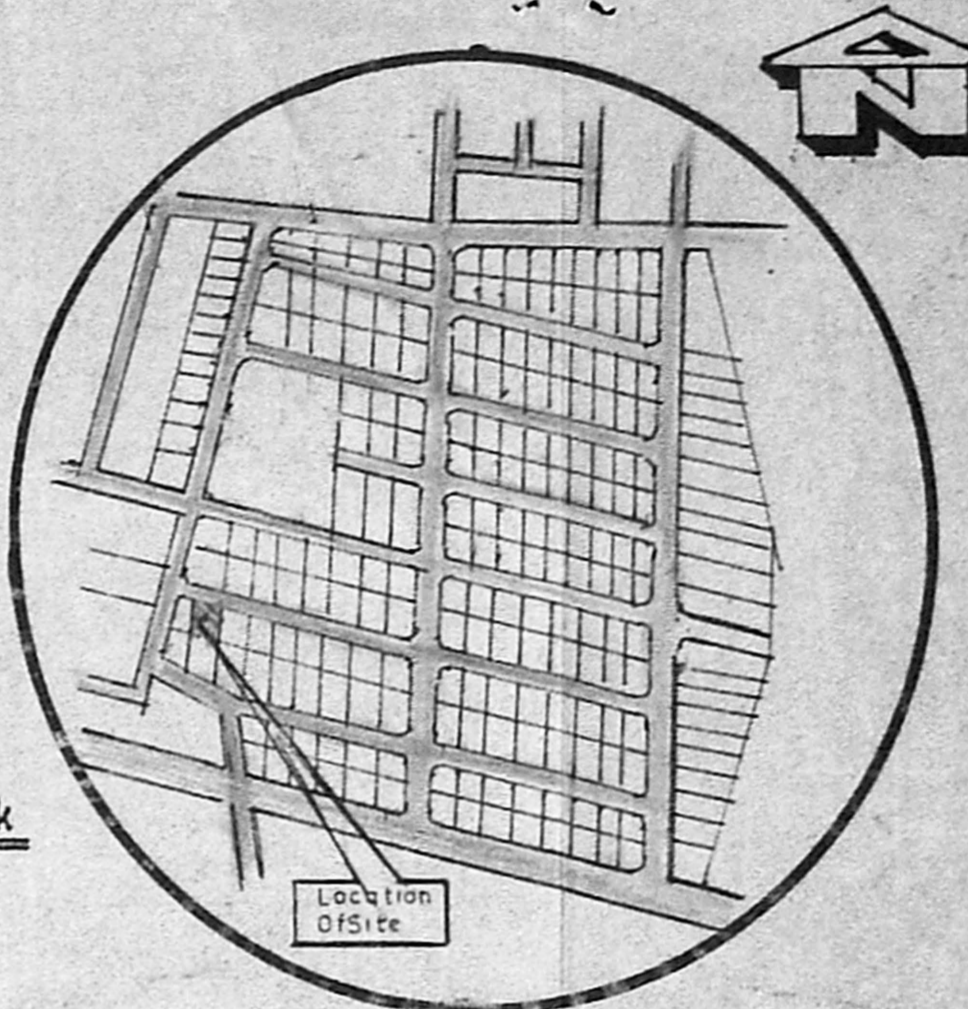

KEY PLAN

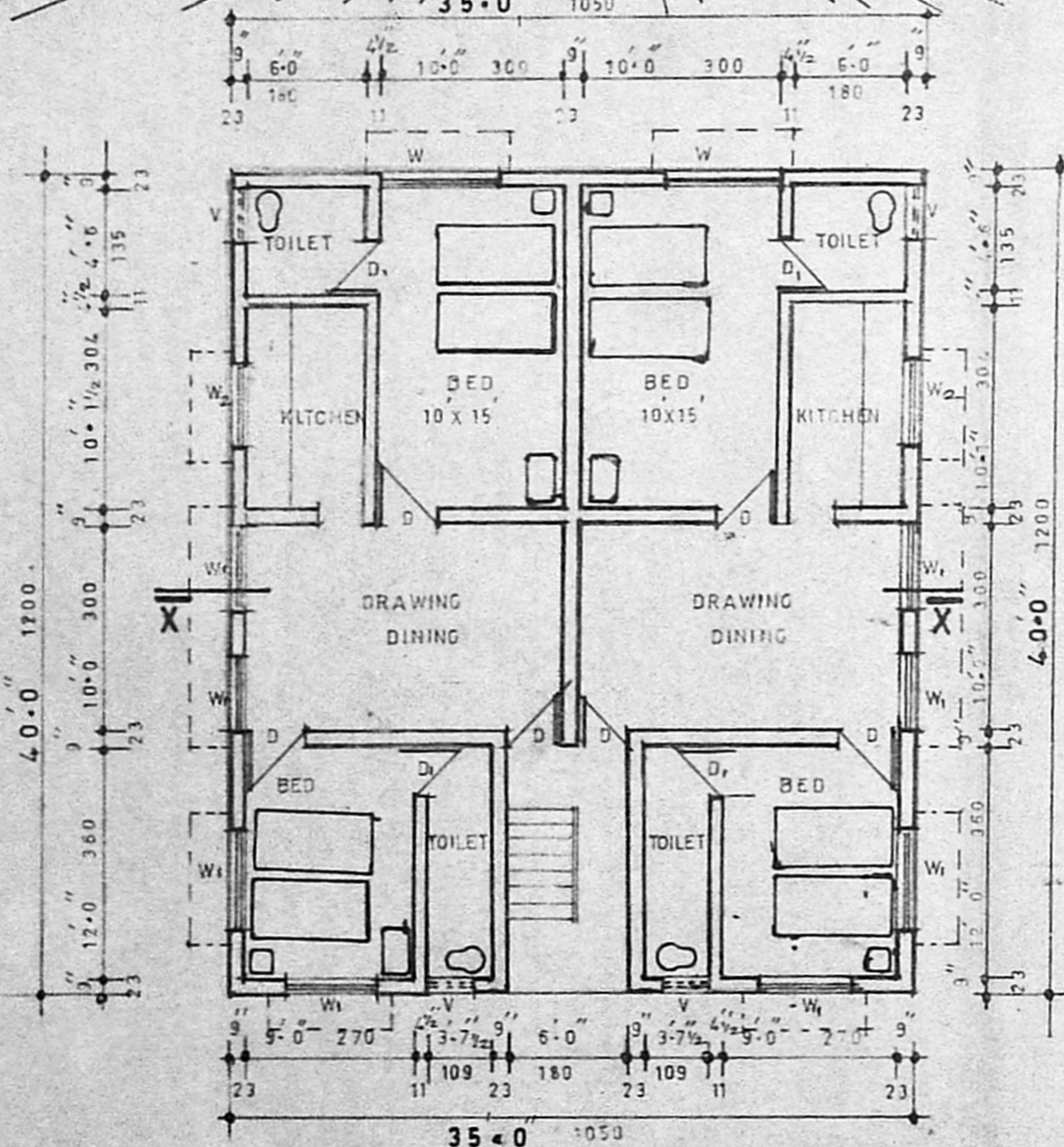

PLAN OF PROPOSED GROUND FLOOR

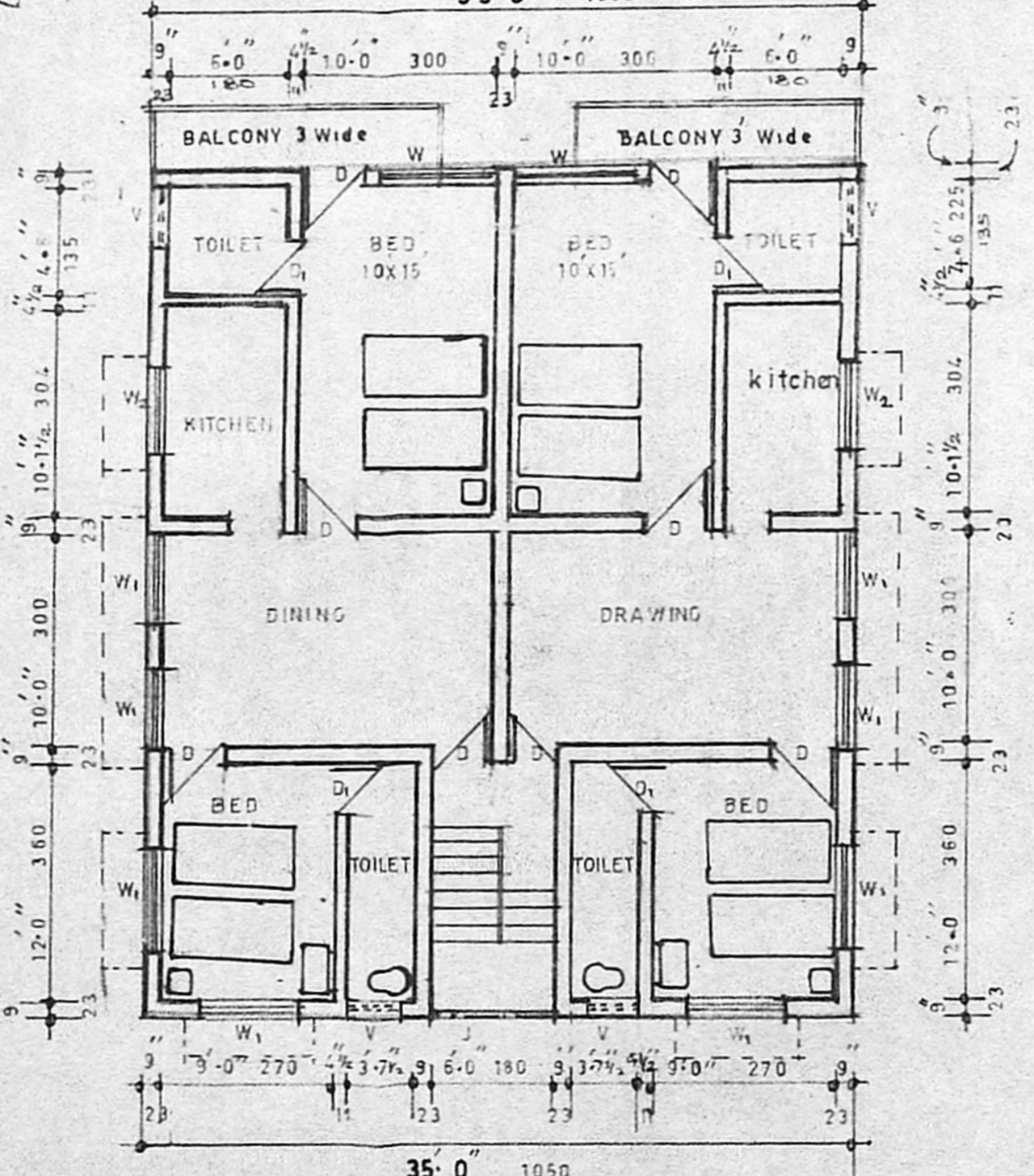

PLAN OF PROPOSED FIRST FLOOR

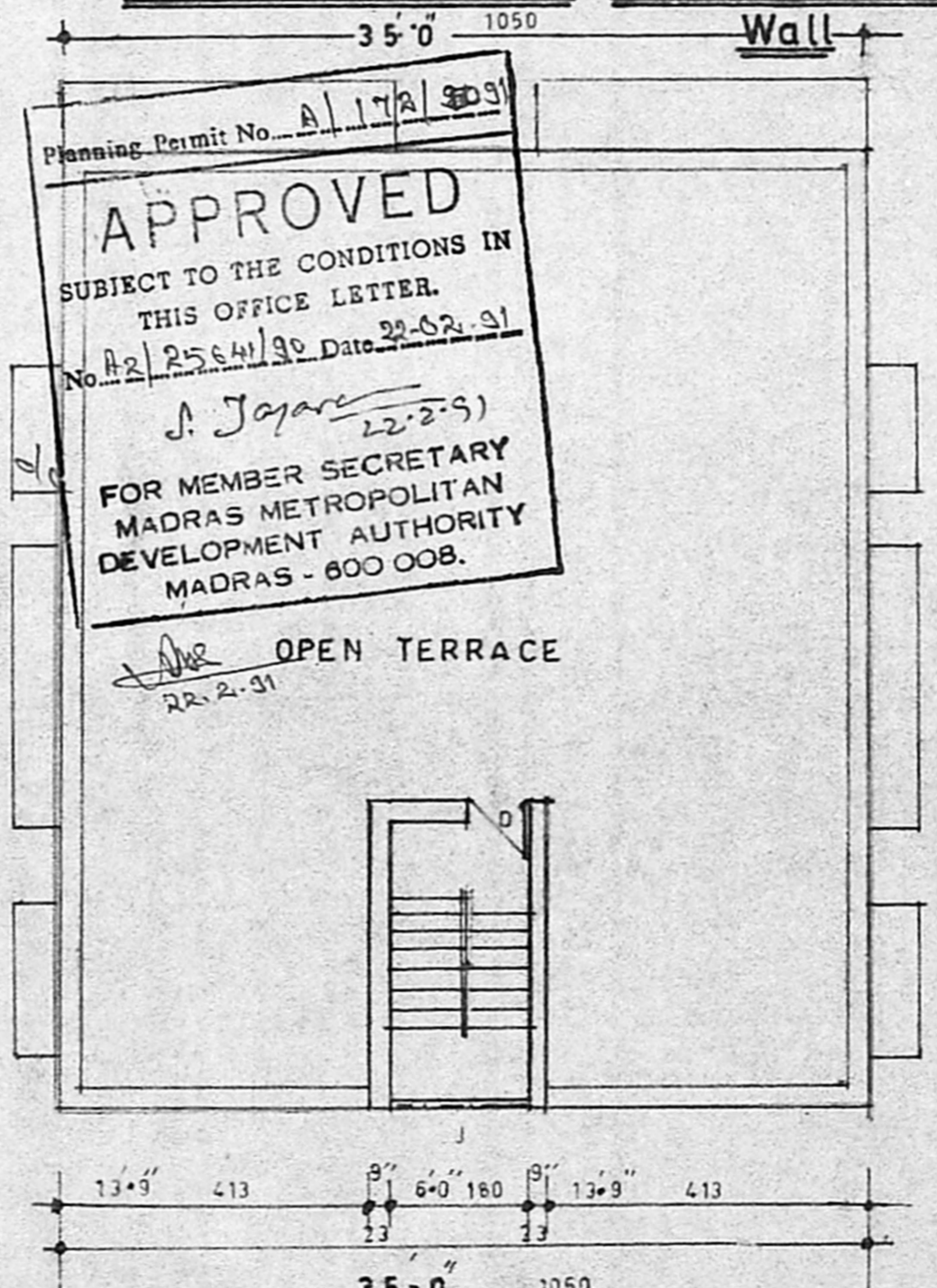

PLAN OF OPEN TERRACE

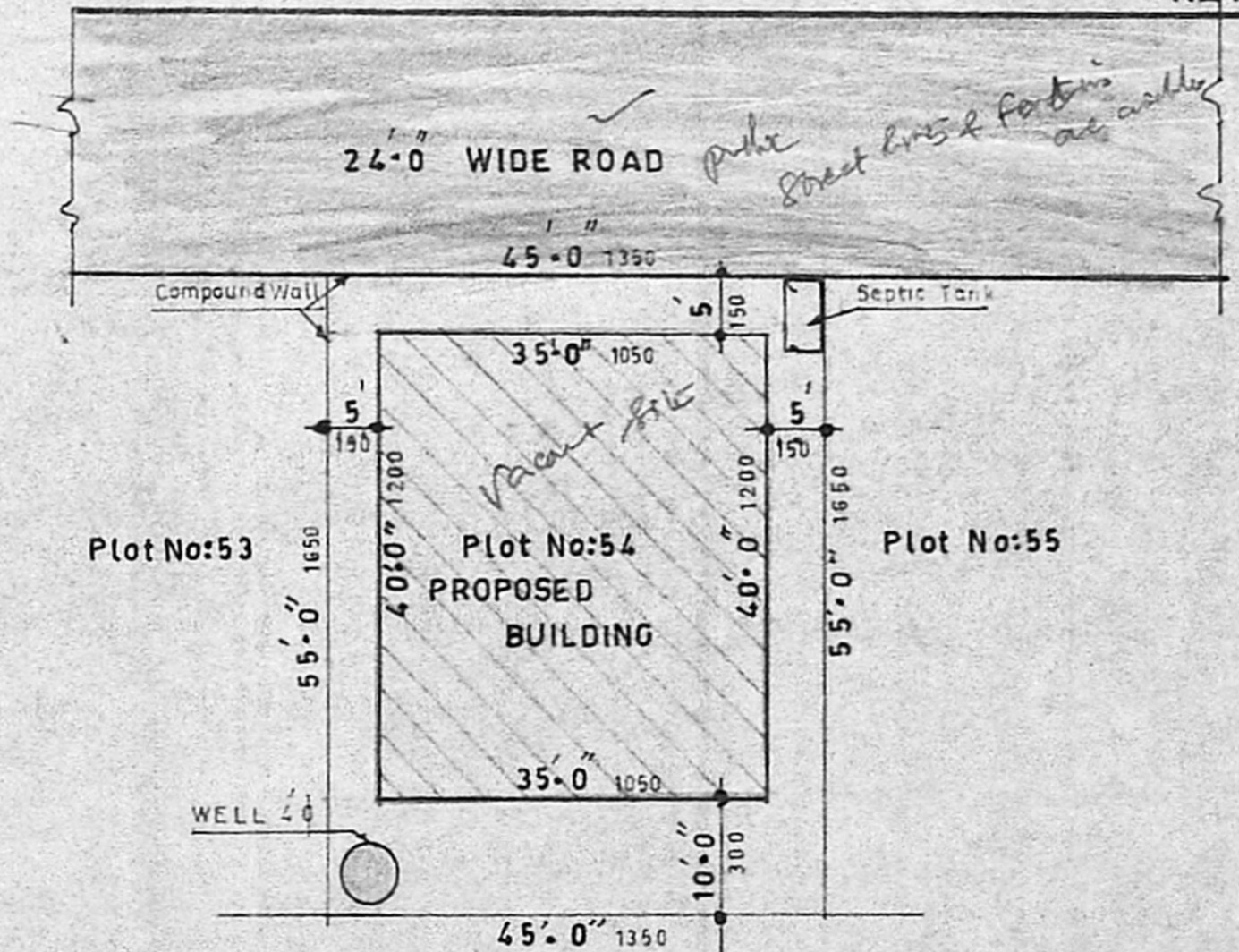

SITE PLAN

Planning Permit No. A/172/809
APPROVED
 SUBJECT TO THE CONDITIONS IN THIS OFFICE LETTER.
 No. A/2/2564/30 Date 22-02-91
 J. Jayaram (22-2-91)
 FOR MEMBER SECRETARY
 MADRAS METROPOLITAN
 DEVELOPMENT AUTHORITY
 MADRAS - 600 008.
 OPEN TERRACE
 22-2-91

DETAILS OF JOINERY

D	DOOR	3-0 x 7-0	90 x 210
D ₁	DOOR	2-6 x 7-0	75 x 210
W	WINDOW	6-0 x 4-6	180 x 135
W ₁	WINDOW	4-0 x 4-6	120 x 135
W ₂	WINDOW	3-0 x 4-6	90 x 135
V	VENTILATORE	3-0 x 2-0	90 x 60
J	R.C JALLY	6-0 x 6-0	180 x 180

NOTE:

	In Sq. Ft.	In Sq. Mt.	Colour
AREA OF THE SITE	2475	230	
PROPOSED GROUND FLOOR	1400	130	
PROPOSED FIRST FLOOR	1445	134	
OPEN	1075	100	43%
F.S.I. : $\frac{1400 + 1445}{2475} = 1.15$			
COVERAGE $\frac{1400}{2475} = 57\%$			
ROAD			

Scale: 1" = 8'-0" (1:100)

Plan Showing The Proposed Building In Plot No:54,SNo318/2 At Thirunermalai Village Saidapet Taluk Chinglepet District.

APPLICANT

A. C. GOWRI SHANKAR, B.E.
 Civil Engineer,
 Class-I: Licensed Surveyor No: 297
 Corporation of Madras,
 Off: 15/1, Govindan Road,
 (Near Srinivasa Theatre)
 West Mambalam-MADRAS-39